



# Wada College Of Management & Science

Affiliated to Mumbai University  
Accredited by 'NAAC' with 'B' Grade



## Department of Lifelong Learning & Extension (DLLE)

### Annual Report for the Academic Year 2020-2021

**Teacher in - charge: Miss. Chetana Patil**

**Student Managers: Mr.Patil Kunal , Miss. Bhoir Shital**

#### **Vision and Mission: - “Reach to Unreached”.**

The Department of Lifelong Learning and Extension strives to imbibe human skills among the students by engrossing them in activities beneficial for community upliftment. We try to work for the under privileged sections of the society and strive to transform the University system into an active instrument for social change through the institutionalization of extension as the third dimension. During this adverse Pandemic Time, we tried our best to be connected with our students online. This year i.e., 2020-21 total 97 students have enrolled themselves for DLLE unit of our college. Two students were appointed as Student Managers who bridged the gap between Extensions Students & Extension Work Teacher. This year due to the pandemic ease was given to students to complete their activity projects in an easy online mode. Our students have worked on Status of women project by doing online survey, questionnaire, interview. They have written the report on Status of women by analysing the data.

#### **Objectives for the year:**

- To stay connected with the students during the time of pandemic
- To design activities that would help students perform extension activities with ease.
- To create awareness to fight the tough times and reduce the anxiety levels among the students.
- To enhance the inbuilt skills and leadership qualities of the student by giving opportunity of event management.

Following were the activities that we organized for completion of the working hours of the students. As per instructions given by the Department of lifelong learning from university, we organized all the following activities online mode.

NAME OF ACTIVITY	DATE	ONLINE PLATFORM	NO. OF PARTICIPANT
ORIENTATION PROGRAM	03/01/21	Online platform	14
FIRST TERM TRAINING PROGRAM WITH EXTENSION TEACHER AND STUDENT MANAGER	09/01/21	Online platform	14
QUIZ COMPETITION ON WOMEN EMPOWERMENT	17/01/21	Google Form Quiz	152
MEETING REGARDING DLLE SURVEY	20/01/21	Google Meet	14
MEETING REGARDING DLLE PROJECT	06/03/21	Google Meet	14
MEETING REGARDING DLLE	07/03/21	Google Meet	14
MEETING REGARDING WEBINAR	13/04/21	Google Meet	14
Webinar on Stress Management and lifestyle challenges and pandemic progression hacks to de-stress	16/04/21	Google Meet	200

## Outcomes of the DLLE Activities:

- Through the DLLE platform we could stay connected with students throughout the year.
- The designed programs help students to face life and its challenges and thus create an ambience for a learning society.
- It helped students to reduce their anxiety levels by engaging in activities.
- The activities helped students learn the qualities of effective leadership and event management.

# Highlights of DLLE Activities 2020-21

## Guest Lecture



## Event Flyer



SHRI RAJASTHANI SEVA SANGH'S  
SMT. PARMESHWARIDEVI DURGADUTT TIBREWALA LIONS  
JUHU COLLEGE OF ARTS, COMMERCE AND SCIENCE  
Shrinivas Bagarka Marg, J. B. Nagar, Andheri (E) Mumbai - 400059  
AFFILIATED TO THE UNIVERSITY OF MUMBAI



WDC IN ASSOCIATION WITH DLLE  
ORGANIZES

**ADOLESCENT WOMEN  
DIFFERENT GRAPPLING  
PROBLEMS**

**RESOURCE PERSON**  
Dr. PRIYANKA VISHWAKARMA  
(GYNECOLOGIST)

**SUNDAY, APRIL 4, 2021**  
3:00pm

**CHIEF ORGANIZING SECRETARY**  
PRINCIPAL  
**DR. TRISHLA MEHTA**

**CONVENORS**  
WDC: MS. JAYEETA DATTA  
DLLE: DR. NIDHI PUNDIR  
DR. VIJAY YADAV



## Inaugural Session



## Presentation



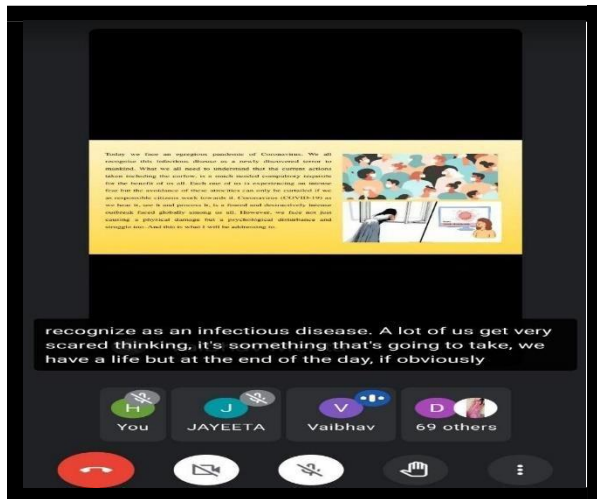

## Question Answer Session

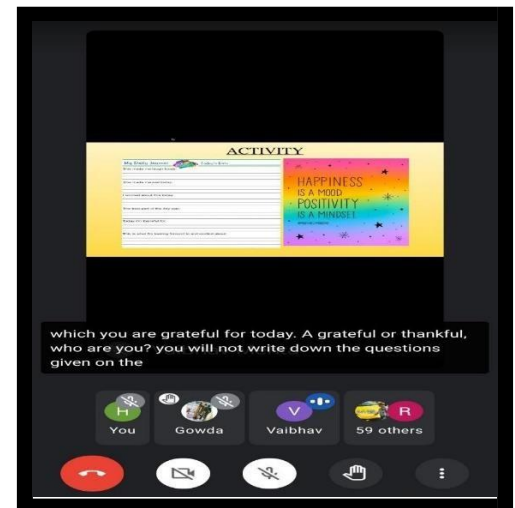

## Vote of Thanks

**Miss. Chetana Patil**

**(DLLE In- Charge)**

